

T H E

H E R K Y S H E D

R E L Y S H

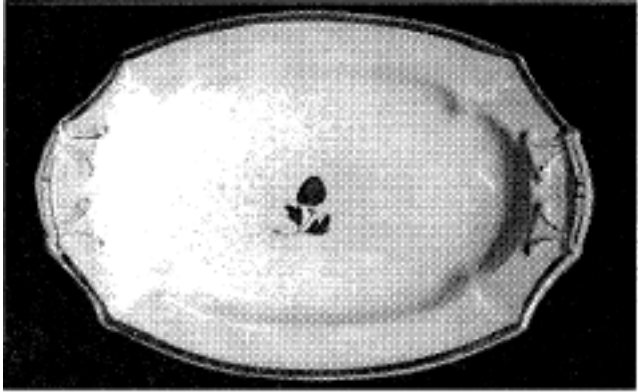

Left:
Potters' Co-
operative Co.
(Attributed)
Gold Lustre
Tea Plum
Est. Registry:
1880-1889

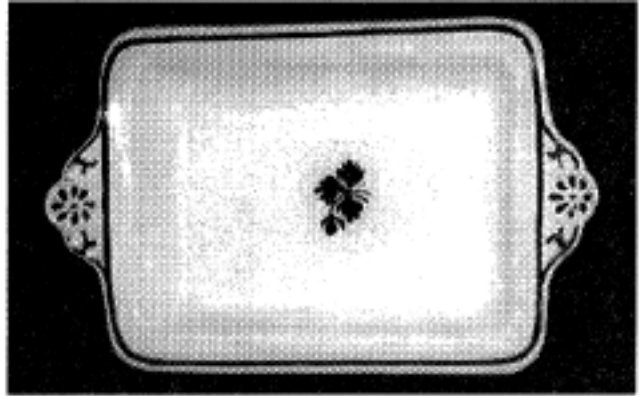

Right:
Anthony Shaw
& Sons
Tea Leaf Daisy
Registered
1884



Left:
Clementson
Bros.
Teaberry
Elegance
Registered
1884

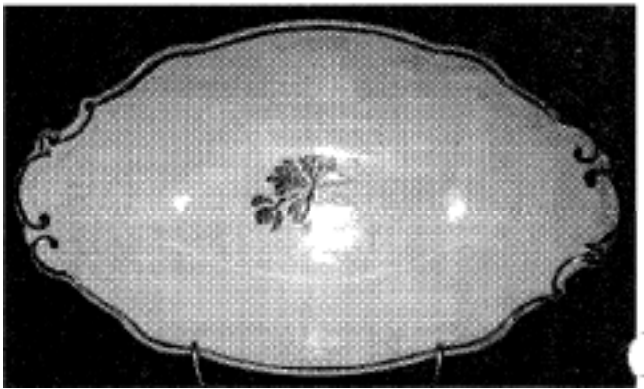

Right:
Henry Burgess
Tea Leaf
Embroidered
Chelsea
Registered:
1884

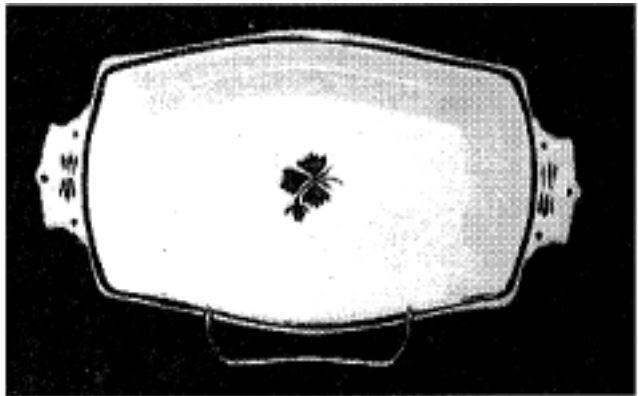

Left:
Anthony Shaw
& Sons
Tea Leaf
Basketweave
Registered:
1887

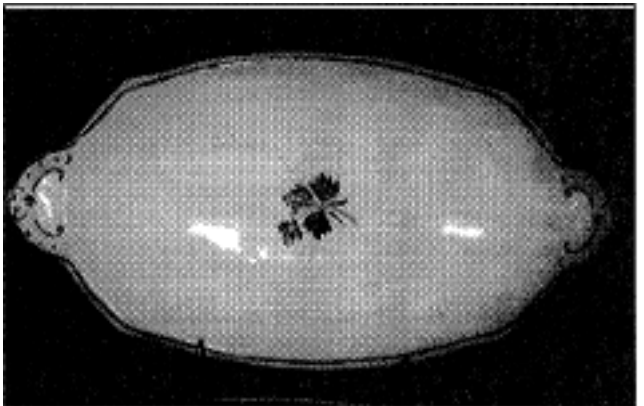

Right
Anthony Shaw
& Sons
Tea Leaf
Shield
Registered:
1889
Decoration
varies between
dishes.

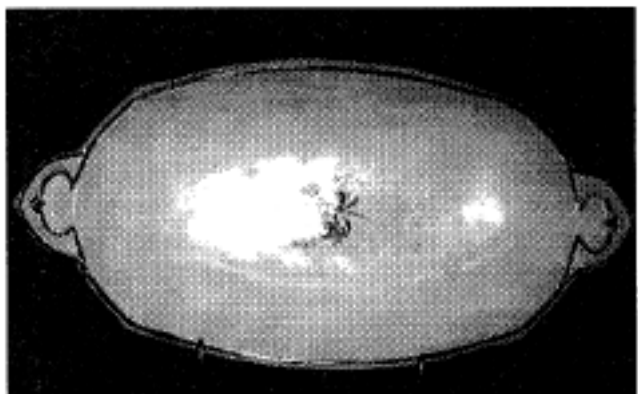

Left
Anthony Shaw
& Sons
Tea Leaf Shield
Registered
1889
Decoration
varies between
dishes.

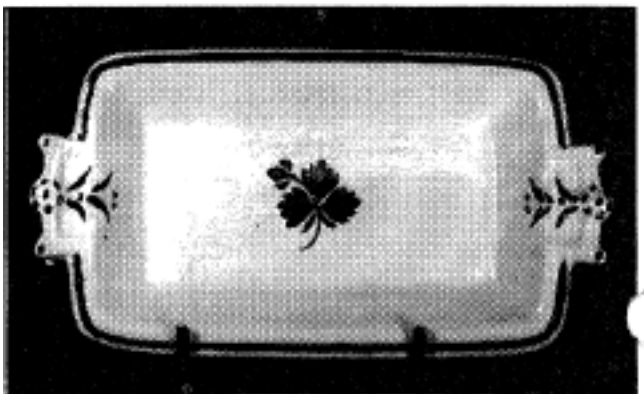

Right:
Arthur
Wilkinson
Tea Leaf
Daisy n'Chain
Est. Registry:
1890-1899