

Left:
Anthony Shaw

Shaw's
Polonaise
Est. Registry:
1880-1889

Right:
Edge Malkin
& Co.
Tea Leaf
Polonaise
Est. Registry:
1880-1889

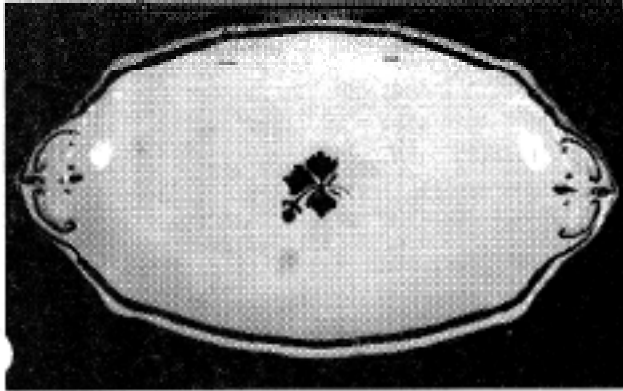
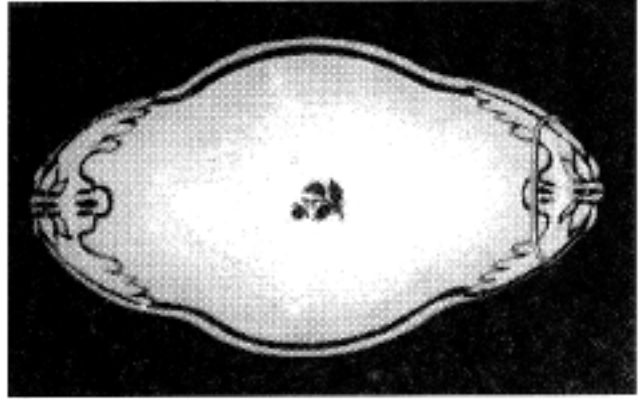

Left:
Mellor, Taylor
& Co.
Tea Leaf
Senate Shape
Est. Registry:
1880-1889

Right:
Mellor, Taylor
& Co. Tea Leaf
Square Ridged
II: Hearts
Est. Registry:
1880-1889

Note: Due to small
size (5" diameter),
my possibly be ice
cream dish. Fourth
quarter 19th century
catalogs referenced
handled ice cream
dishes in this size.

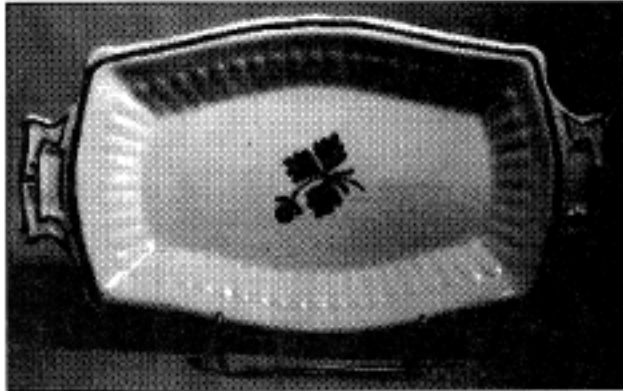
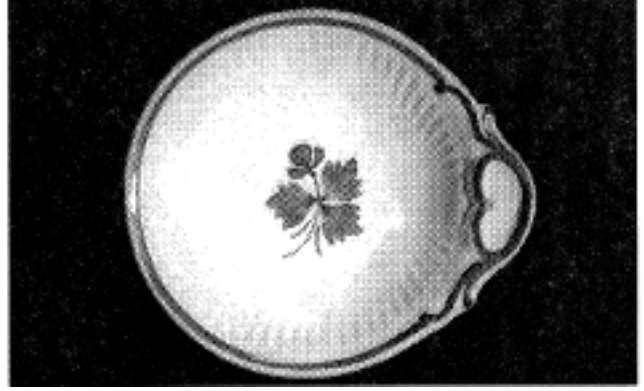

Left:
W.E. Corn
Tea Leaf
Square Ridged
IV Square Pear
Est. Registry:
1880-1889

Right:
Wedgwood &
Co. Tea Leaf
Square Ridged
V: Ribbed
Est. Registry:
1880-1889

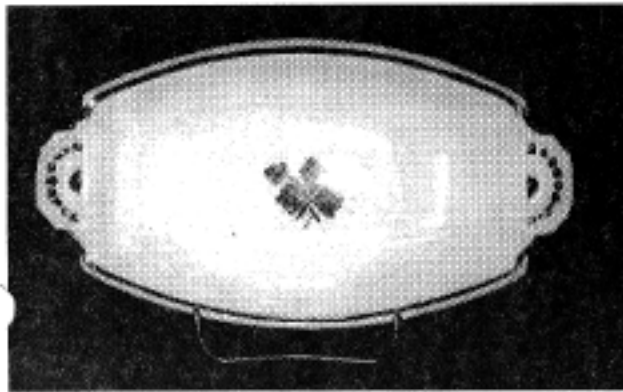
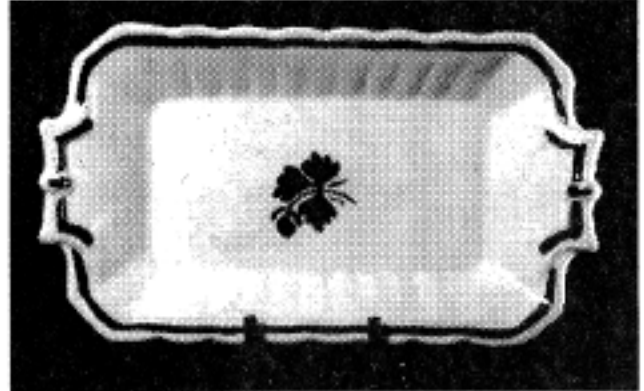

Left:
Arthur
Wilkinson
Tea Leaf
Sunburst
Est. Registry:
1880-1889

Right:
J&E. Mayer
Tea Leaf
(Unknown)
Est. Registry:
1880-1889

