

Left  
Johnson Bros.  
Tea Leaf  
Chelsea  
Est. Registry:  
1880-1889

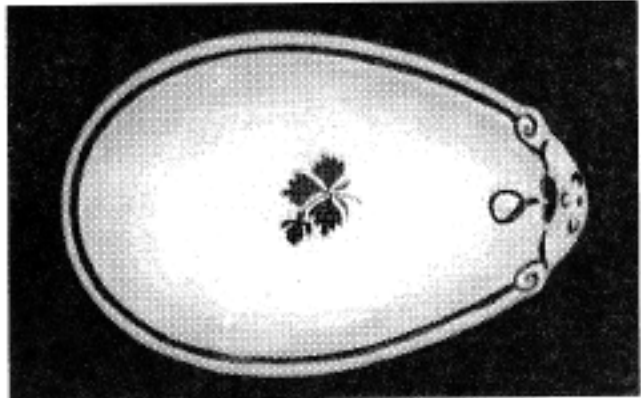

Right:  
Wedgwood &  
Co. Tea Leaf  
Daisy and  
Tulip  
Est. Registry:  
1880-1889

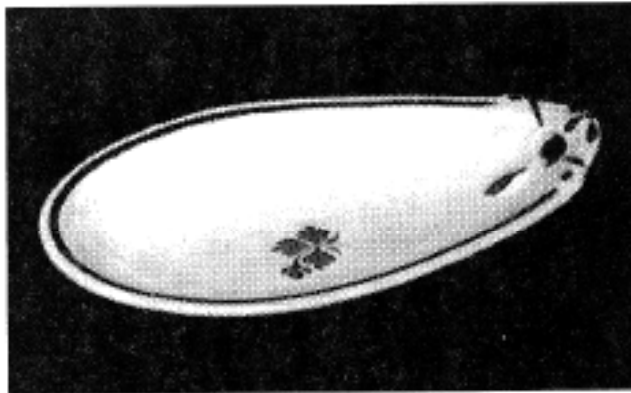

Left:  
Wedgwood &  
Co, Tea Leaf  
Daisy and  
Tulip  
Est. Registry:  
1880-1889

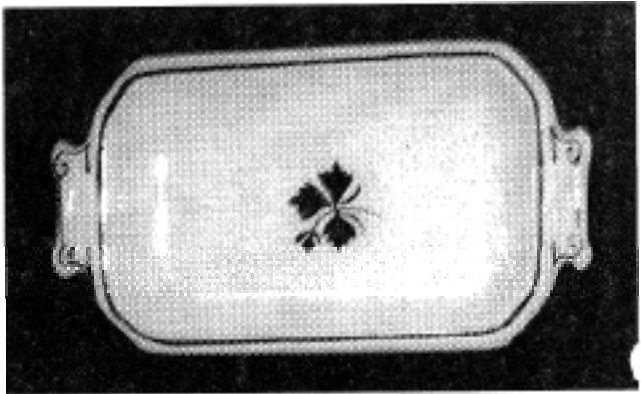

Right:  
Alfred Meakin,  
Tea Leaf  
Fish Hook  
Est. Registry:  
1880-1889

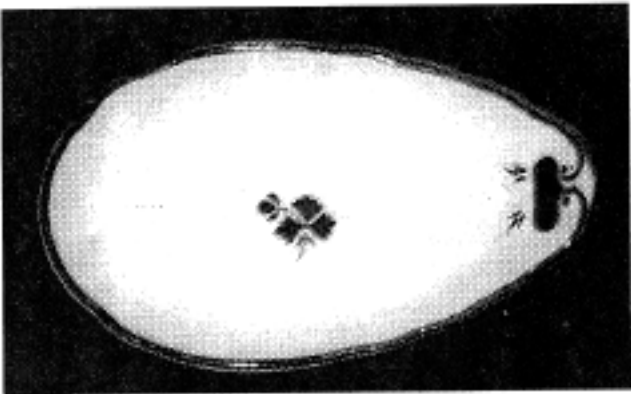

Left:  
Arthur  
Wilkinson  
Tea Leaf  
Hawthorn  
Est. Registry:  
1880-1889

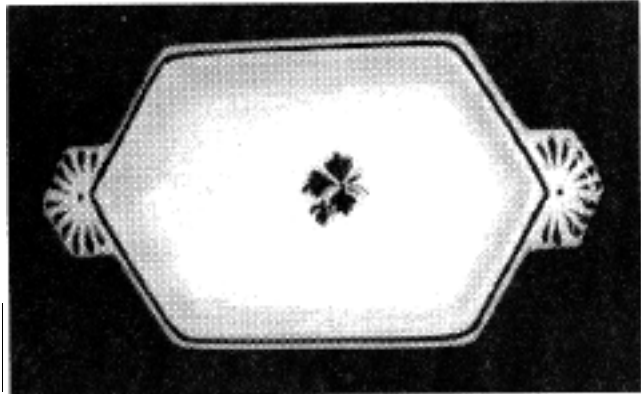

Right:  
Anthony Shaw  
Tea Leaf  
Hexagon  
Est. Registry:  
1880-1889

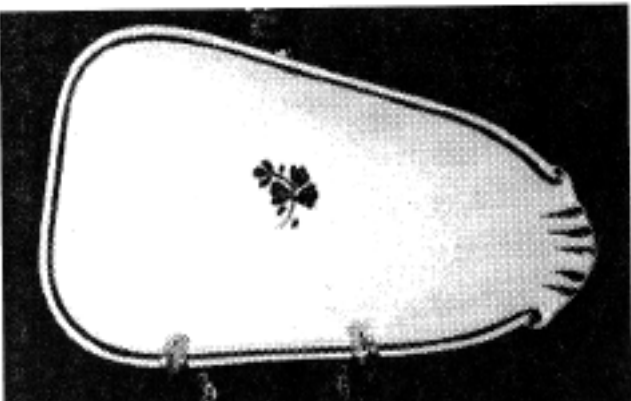

Left:  
Thos. Furnival  
& Sons  
Tea Leaf  
Little Cable  
Est. Registry:  
1880-1889

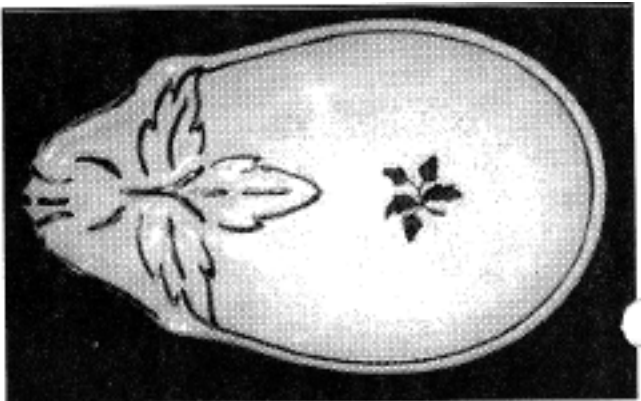

Right:  
J.&E. Mayer  
**Pepper Leaf**  
Est. Registry:  
1880-1889