

Left:
Edward Walley
Pomegranate
Niagara Shape
Registered:
1856

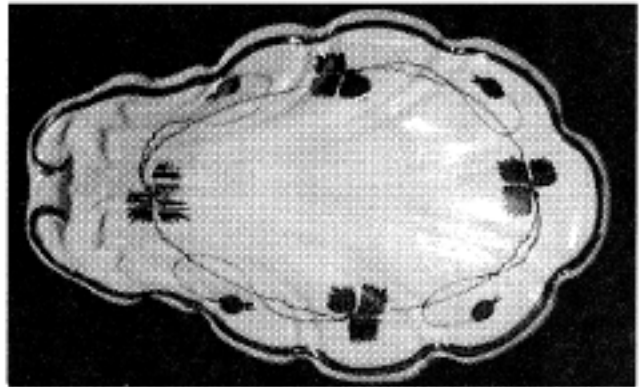

Right:
Edward Walley
Pre Tea Leaf
Niagara Shape
Registered:
1856

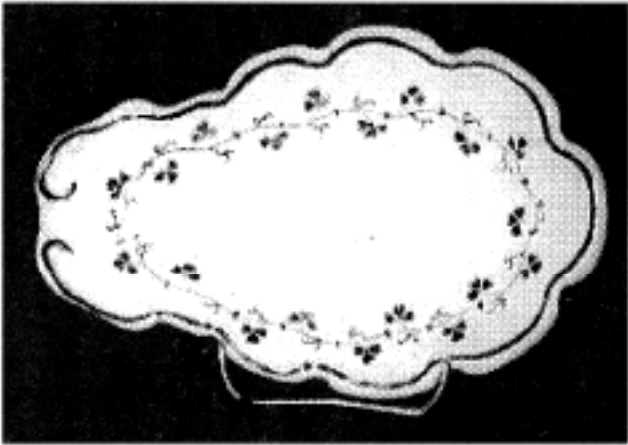

Left:
Edward Walley
Tiny Vine
Niagara Shape
Registered:
1856

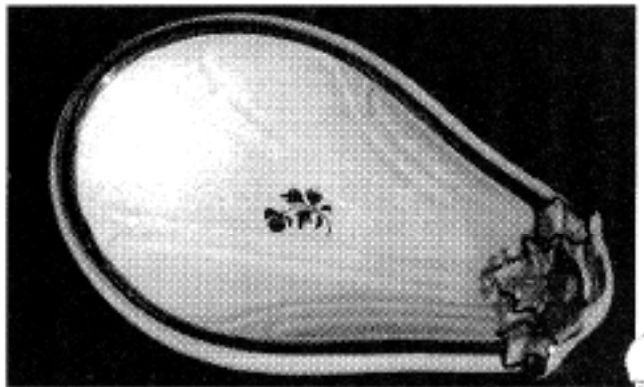

Right:
Wm. Adams
& Sons
Tea Leaf
Huron Shape
Registered:
1858

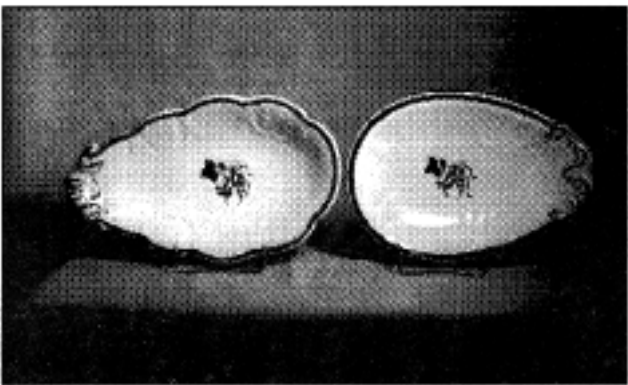

Left
J. Clementson
Teaberry
New York
Shape
Registered:
1858

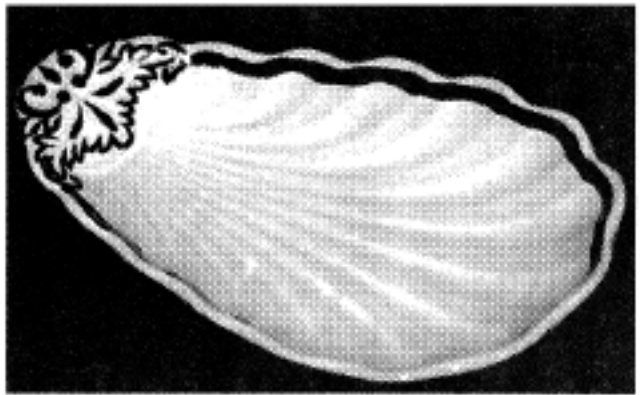

Right:
Elsmore &
Forster
Shell
Est. Registry:
1850-1869

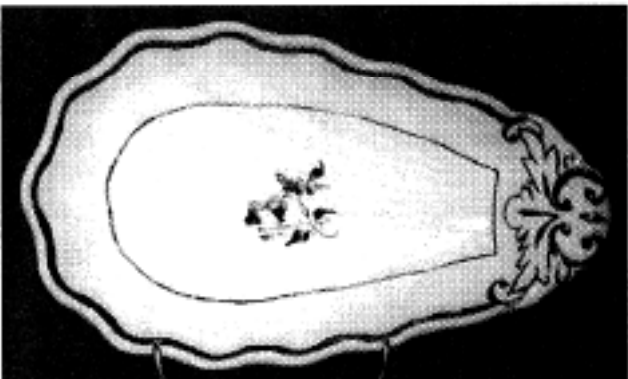

Left:
Elsmore &
Forster
Morning Glory
Shell
Est. Registry:
1850-1869

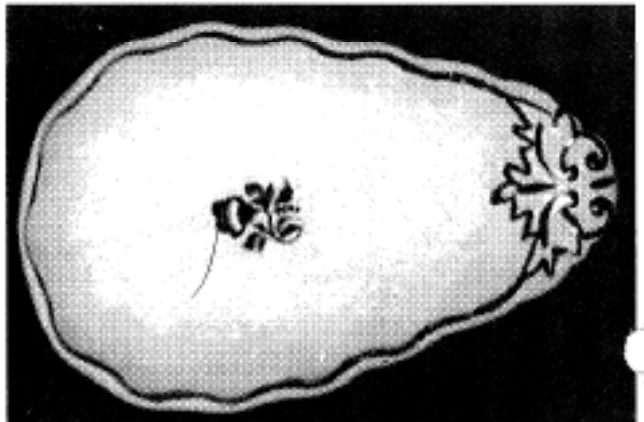

Right:
Elsmore &
Forster
Morning Glory
Shell
Est. Registry
1850-1869