

Davenport Tea Leaf Fig Cousin; Registered 1853

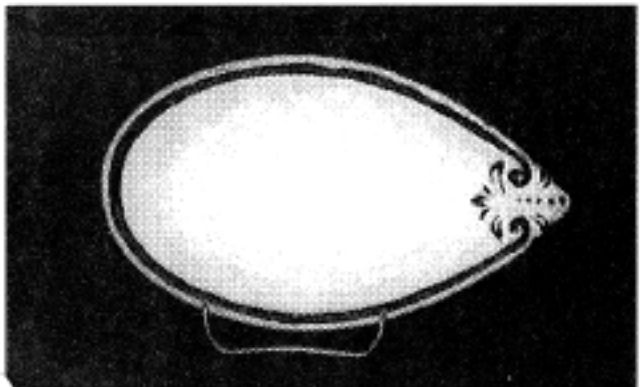

Livesley, Powell & Co. Ring o' Hearts; Registered: 1853

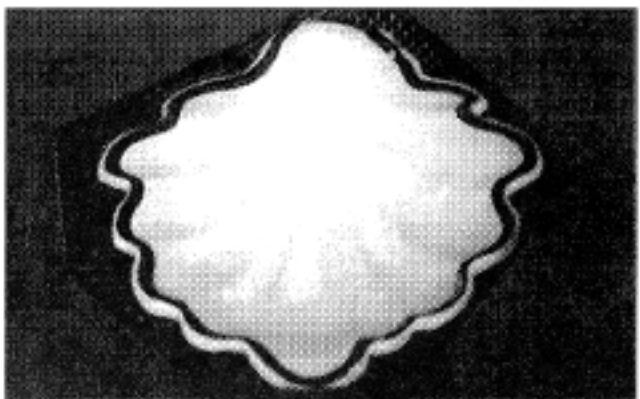

Livesley, Powell & Co. Columbia Shape; Registered: 1854

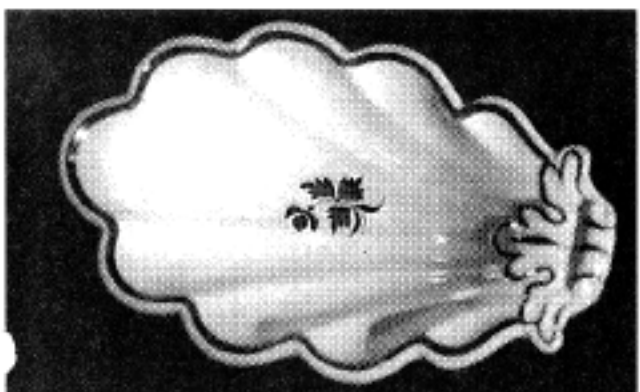

Anthony Shaw Tea Leaf DeSoto Shape; Registered: 1855

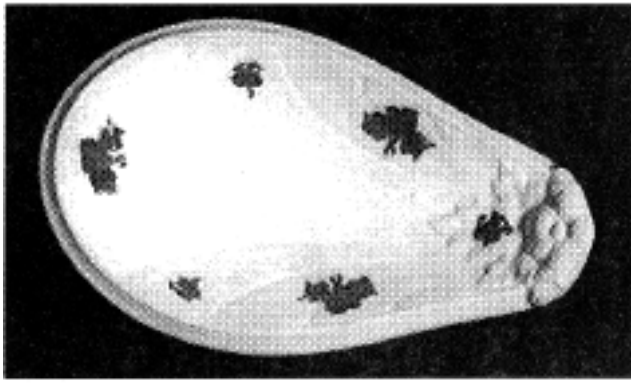

Anthony Shaw Chelsea Grape Chinese Shape; Registered: 1856

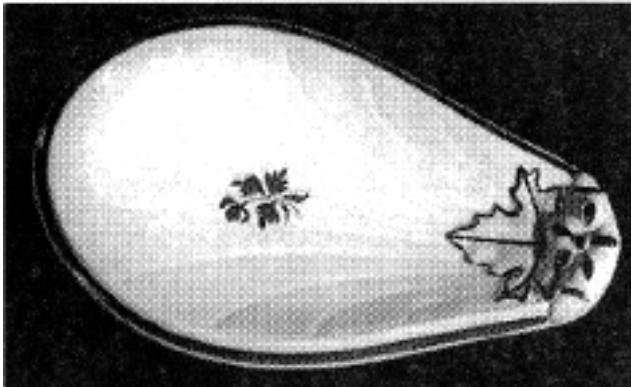

Anthony Shaw Tea Leaf Chinese Shape; Registered: 1856



Anthony Shaw Tea Leaf Niagara Fan; Registered: 1856

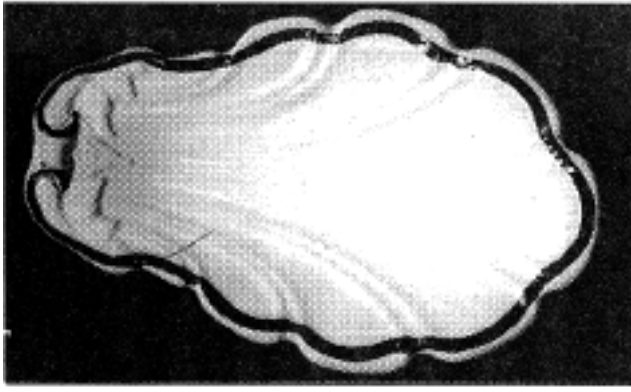

Edward Walley Niagara Shape; Registered: 1856